

677 Filed This 9 day of July 1970  
 And Recorded in Vol. 4E Page 99 at 2:18 P.  
 Ollie Farmsworth  
 Register Merse Conveyance Greenville County, S. C.

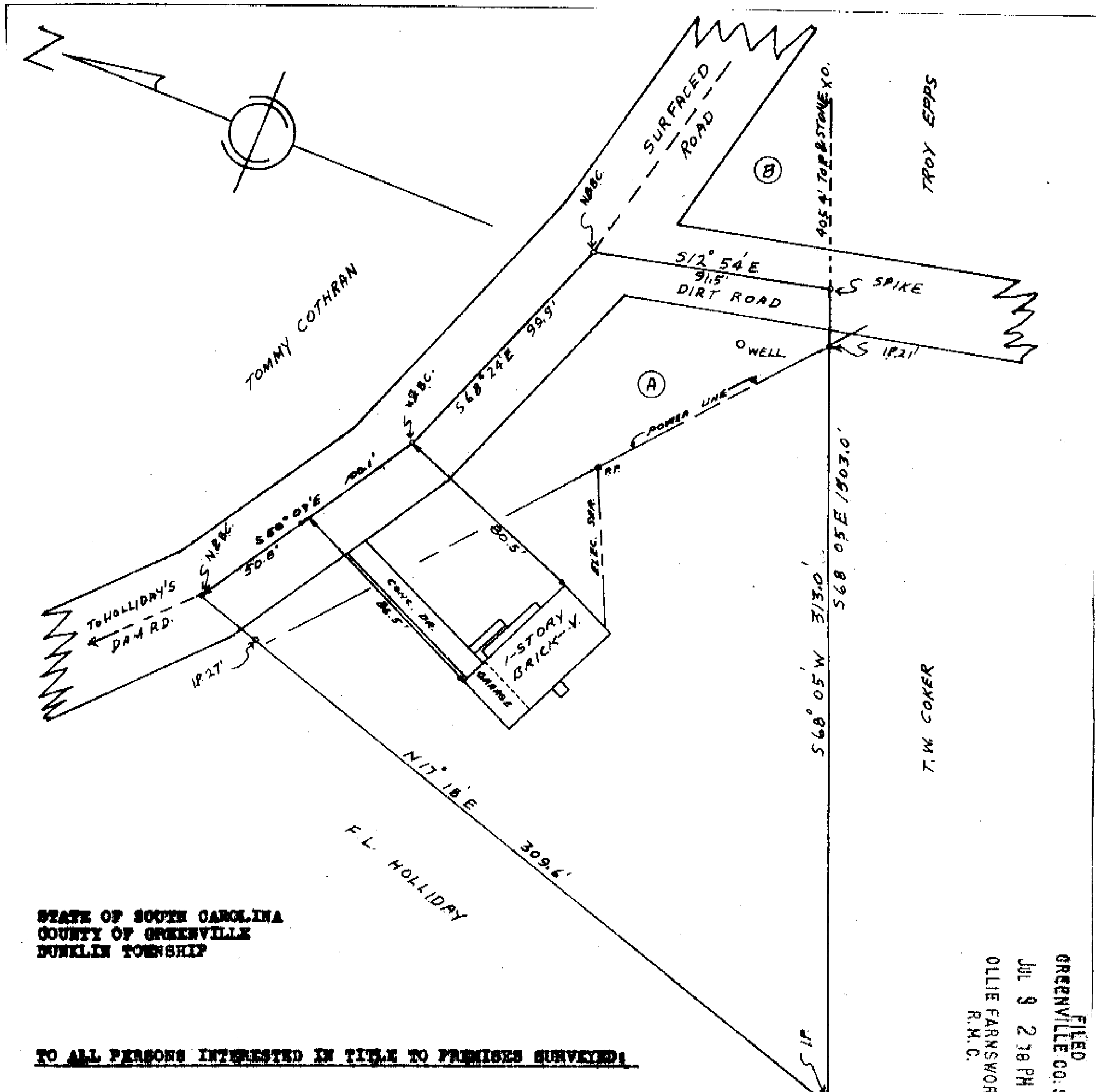

STATE OF SOUTH CAROLINA  
 COUNTY OF GREENVILLE  
 DUNKLIN TOWNSHIP

FILED  
 GREENVILLE CO. S. C.  
 JUL 9 2 38 PM '70  
 OLLIE FARMSWORTH  
 R.M.C.

**TO ALL PERSONS INTERESTED IN TITLE TO PREMISES SURVEYED:**

AT THE REQUEST OF GENE A. VAUGHN AND NANCY K. VAUGHN, I HAVE SURVEYED THE ABOVE LOT AND LOCATED THE RESIDENCE THEREON AND FIND IT TO HAVE THE COURSES AND DISTANCES AS SHOWN ON THE ABOVE PLAT. THIS LOT IS A PORTION OF F.L. HOLLIDAYS LAND SURVEYED MARCH 11, 1970 BY D.G. CASEY, REG.L.S. AND IS RECORDED IN ~~PLAT BOOK 4-D, PAGE 195~~ GREENVILLE COUNTY COURT HOUSE. PLAT BOOK 4-D, PAGE 195

THIS IS TO CERTIFY THAT THE SURVEY REPRESENTED BY THE ABOVE PLAT WAS ACTUALLY MADE IN THE FIELD AND THERE ARE NO ENCROACHMENTS EITHER WAY ACROSS THE LINE AS OF JULY 7, 1970.

D.G. CASEY, REG.L.S. #1115.

*D.G. Casey*

PLAT RECORDED IN OFFICE OF CLERK OF COURT FOR GREENVILLE COUNTY, SOUTH CAROLINA IN PLAT BOOK

\_\_\_\_\_, PAGE \_\_\_\_\_.

JUL 9 1970  
 677

4E 99  
 \$1.00  
 Scale 1" = 40'